# Khi Thái Sơn Ngả Bóng Cuối Trời
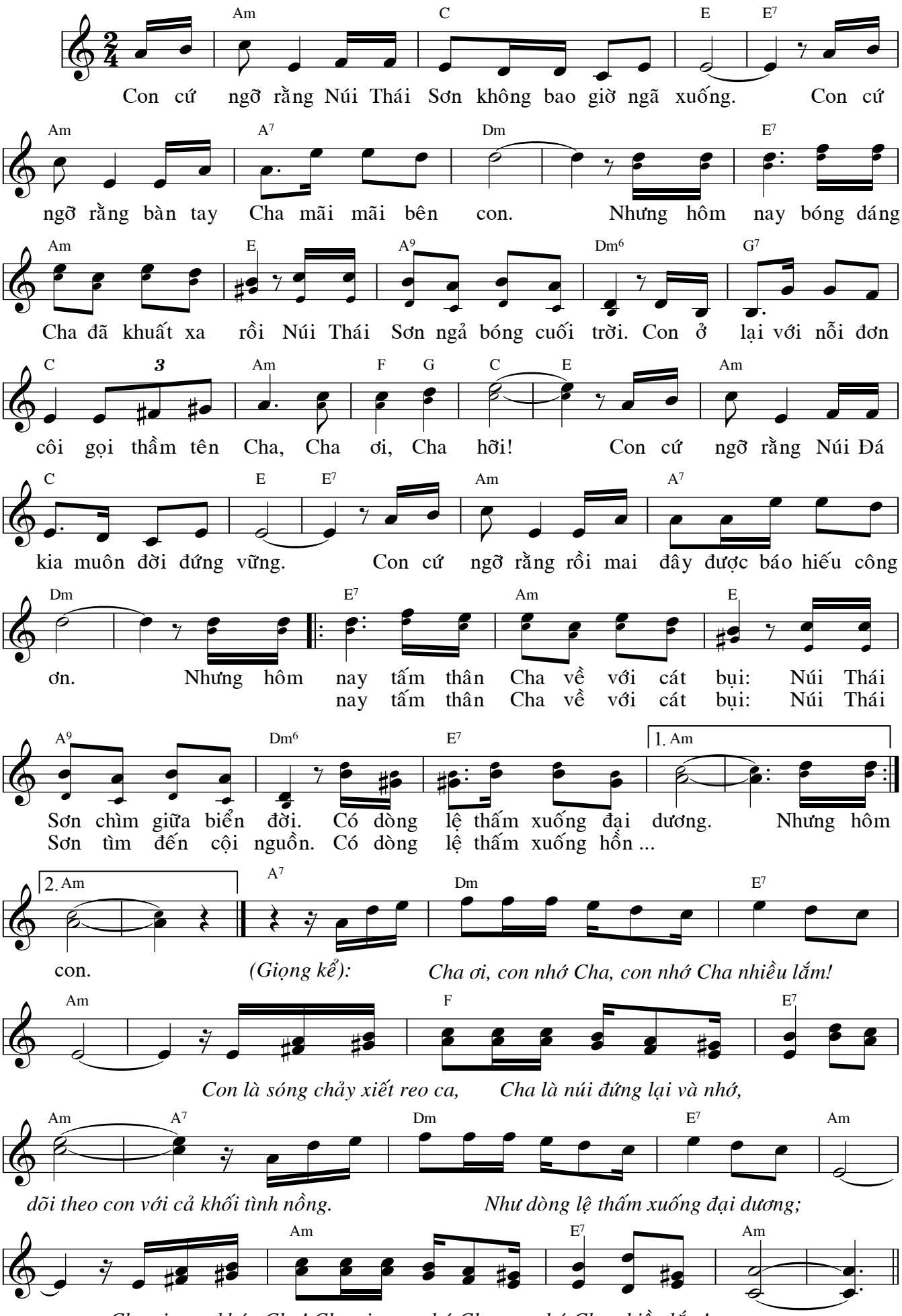
Trầm Hương, FMSR